

SITE PLAN AT PREMISES NO.- 70,B BOSE PARA ROAD, WARD NO.- 123, BOROUGH NO.- XVI, UNDR K.M.C.

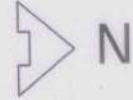

SCALE-1:250

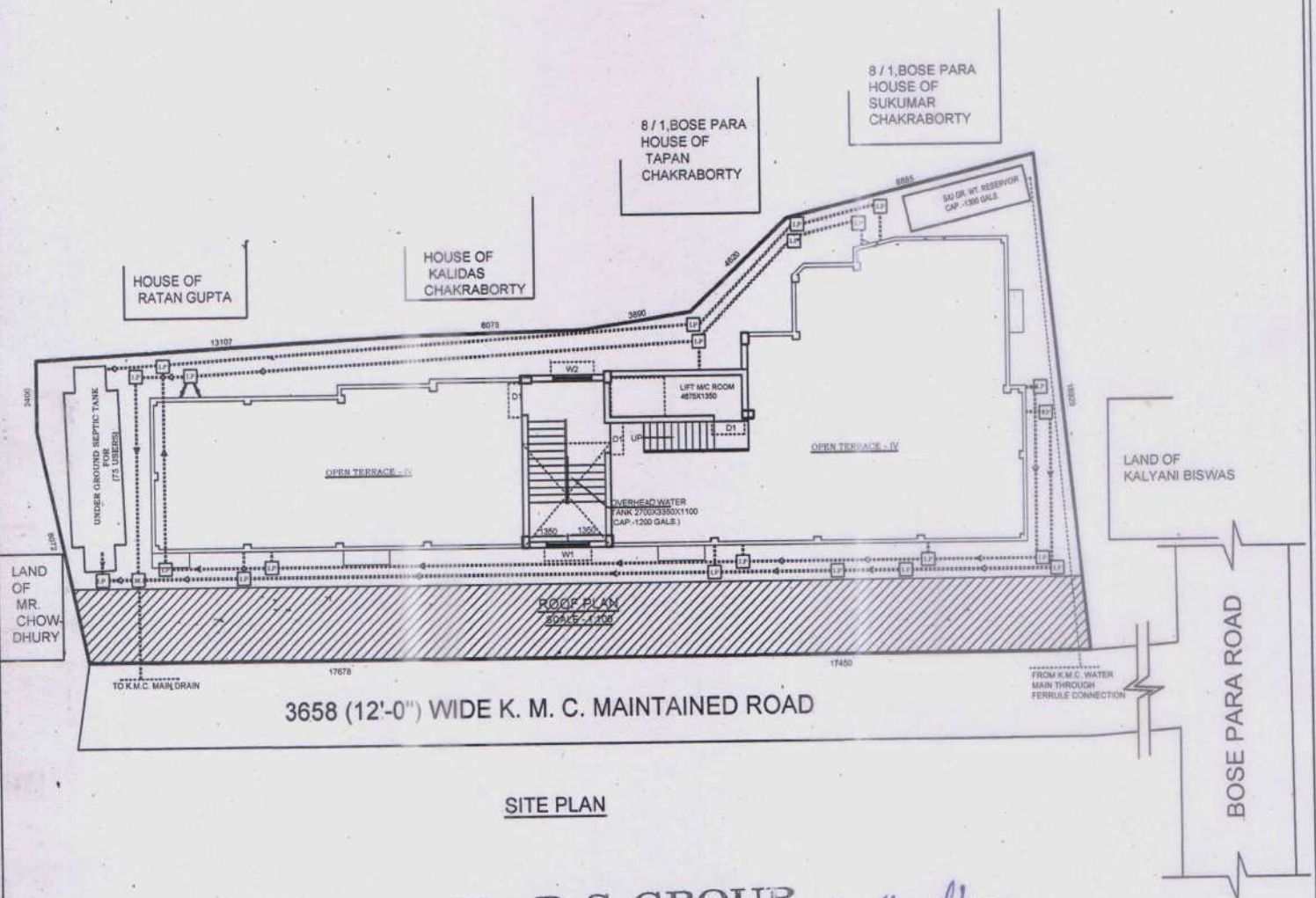

SITE PLAN

For B. S. GROUP

Subrata Sen
Partner

Babun Roy Chowdhury
Partner

Ranjit Bhattacharya
Ranjit Bhattacharya
REG. NO. CA/87/10587

**As Constituted Attorney
of land owners
SABITA ROY CHOWDHURY
PRABIR ROY CHOWDHURY
SUBIR ROY CHOWDHURY**
SIGNATURE OF OWNER

SIGNATURE OF ARCHITECT

DRAINAGE LAYOUT PLAN AT PREMISES NO.- 70,B BOSE PARA ROAD, WARD NO.- 123, BOROUGH NO.- XVI, UNDR K.M.C.

AREA OF THE LAND=6 K. -09 CH. - 16 SQ.FT.=440.499 SQ.M.

HEIGHT OF THE BUILDING=12.400 M.

GROSS TOTAL COVERED AREA= 832.990 SQ.M.



SCALE-1:250

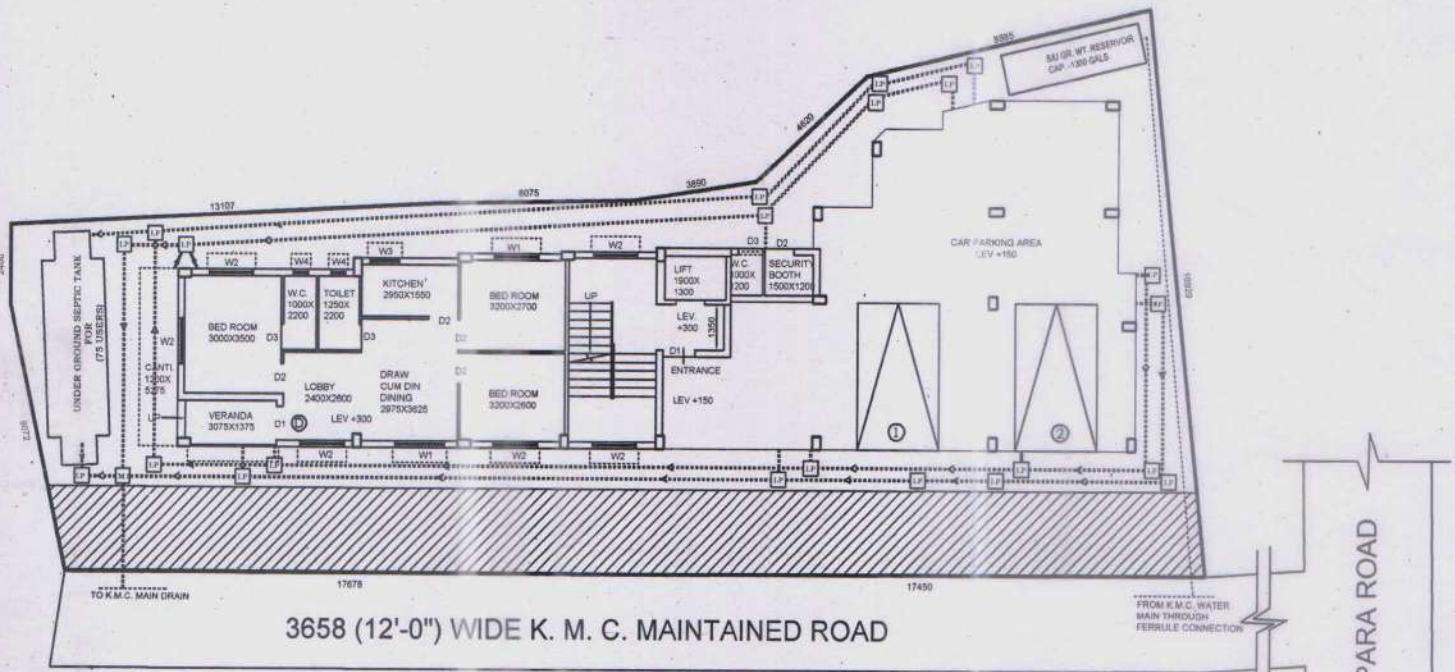

GROUND FLOOR PLAN

For B. S. GROUP

Subrata Sen
Partner

Batun Roychowdhury
Partner

Ranjit Bhattacharya

Ranjit Bhattacharya
REG. NO. CA/87/10587

Biplab Das

BIPLAB DAS
No-1031 Dt.-30/11/2020

As Constituted Attorney
of land owners
SABITA ROY CHOWDHURY
PRABIR ROY CHOWDHURY
SUBIR ROY CHOWDHURY
ANASHI CHATTERJEE

SIGNATURE OF ARCHITECT

SIGNATURE OF PLUMBER

SIGNATURE OF OWNER